

Motor Accidents Insurance Board

		Motorcycles Registered in Tasmania As at 31 December 2014				Total Registered
POSTCODE		125-250	700+	0-125	250-700	
		4	5	17	20	
South						
7000	Hobart	101	229	91	149	570
7001	Hobart	-	1	-	-	1
7002	North Hobart	-	-	-	-	-
7004	South Hobart	36	72	25	54	187
7005	Sandy Bay	30	106	56	62	254
7007	Mount Nelson	17	45	8	12	82
7008	New Town	43	115	46	63	267
7009	Moonah	91	176	239	107	613
7010	Glenorchy	55	201	47	119	422
7011	Chigwell	56	243	37	127	463
7012	Collinsvale	7	25	1	7	40
7015	Lindisfarne	29	134	41	64	268
7016	Risdonvale	17	28	8	23	76
7017	Risdon	22	116	8	53	199
7018	Rosny park	63	268	49	133	513
7019	Clarendon Vale	25	63	7	46	141
7020	Sandford	15	58	13	28	114
7021	Lauderdale	9	54	11	20	94
7022	South Arm	2	21	1	7	31
7023	Opossum Bay	1	5	1	2	9
7024	Cremorne	2	4	-	3	9
7025	Richmond	7	28	3	13	51
7026	Campania	2	24	2	11	39
7027	Colebrook	-	9	2	2	13
7030	Bagdad	54	288	30	113	485
7050	Kingston	41	158	29	91	319
7052	Blackmans Bay	30	107	21	53	211
7053	Taroona	10	43	10	18	81
7054	Margate	34	167	24	93	318
7055	Huntingfield	-	5	1	3	9
7109	Huonville	45	164	15	95	319
7112	Cygnets	9	39	6	33	87
7113	Franklin	11	19	1	12	43
7116	Geeveston	9	32	4	22	67
7117	Dover	3	18	1	5	27
7119	Stonor	-	2	-	3	5
7120	Oatlands	5	26	1	19	51
7139	Strathgordon	-	-	-	-	-
7140	Bronte Park	46	180	29	82	337
7150	Apollo Bay	14	77	12	34	137
7155	Kettering	6	19	2	12	39
7162	Woodbridge	5	33	-	7	45
7163	Middleton	1	6	-	5	12
7170	Cambridge	28	124	9	49	210
7171	Midway Point	15	71	5	20	111
7172	Sorell	12	50	5	31	98
7173	Dodges Ferry	38	167	17	76	298
7174	Copping	3	4	-	3	10
7175	Marion Bay	1	5	-	3	9
7176	Kelleve	1	2	1	2	6
7177	Dunalley	3	8	2	-	13
7178	Murdunna	-	4	1	2	7
7179	Eaglehawk Neck	1	6	3	5	15
7180	Taranna	2	3	3	-	8
7182	Port Arthur	-	5	-	2	7
7183	Highcroft	1	2	-	-	3
7184	Nubeena	7	28	4	4	43
7185	Premaydena	-	3	1	2	6
7186	Saltwater River	-	3	-	-	3
7187	Koonya	-	4	1	1	6
7190	Orford	18	54	10	23	105
<b>Total South</b>		<b>1,083</b>	<b>3,951</b>	<b>944</b>	<b>2,028</b>	<b>8,006</b>

Motor Accidents Insurance Board

		Motorcycles Registered in Tasmania As at 31 December 2014				Total Registered
POSTCODE		125-250	700+	0-125	250-700	
		4	5	17	20	
<b>North &amp; North West</b>						
7209	Ross	1	6	2	2	11
7210	Campbell Town	1	15	1	7	24
7211	Conara	1	2	1	-	4
7212	Burns Creek	16	50	6	20	92
7213	Avoca	-	6	-	2	8
7214	Fingal	-	17	-	7	24
7215	Coles Bay	17	68	18	31	134
7216	St Helens	16	83	10	28	137
7248	Mowbray	84	257	57	120	518
7249	Kings Meadows	49	236	53	101	439
7250	Launceston	208	868	204	400	1,680
7252	Mount Direction	11	80	8	29	128
7253	George Town	20	104	12	24	160
7254	Lebrina	2	16	3	2	23
7255	Whitemark	3	14	1	4	22
7256	Currie	8	16	9	14	47
7257	Cape Barren Island	-	-	-	-	-
7258	Relbia	5	23	5	14	47
7259	Nunamara	7	12	1	6	26
7260	Scottsdale	15	65	10	41	131
7261	Branxholm	1	5	1	4	11
7262	Bridport	7	54	15	18	94
7263	Legerwood	7	12	1	9	29
7264	Gladstone	1	18	1	1	21
7265	Winnaleah	1	5	-	2	8
7267	Karoola	5	43	-	14	62
7268	Lilydale	7	40	3	17	67
7270	Beaconsfield	20	110	14	46	190
7275	Exeter	17	80	17	43	157
7276	Gravelly Beach	6	14	2	5	27
7277	Legana	20	140	21	50	231
7290	Hadspen	7	45	7	15	74
7291	Carrick	3	7	1	7	18
7292	Hagley	1	15	-	8	24
7300	Perth	11	79	11	41	142
7301	Longford	21	82	11	43	157
7302	Cressy	3	32	2	15	52
7303	Westbury	11	57	5	23	96
7304	Deloraine	19	138	22	69	248
7305	Railton	2	32	3	19	56
7306	Sheffield	15	117	15	28	175
7307	Latrobe	38	257	33	87	415
7310	Devonport	101	546	106	203	956
7315	Ulverstone	71	310	40	147	568
7316	Riana	34	157	24	56	271
7320	Burnie	75	307	47	123	552
7321	Boat Harbour	36	132	10	46	224
7322	Somerset	14	84	7	32	137
7325	Wynyard	32	212	22	74	340
7330	Smithton	33	132	20	66	251
7331	Stanely	-	9	3	3	15
7466	Gormanston	-	1	-	1	2
7467	Queenstown	8	43	2	16	69
7468	Strahan	1	8	1	3	13
7469	Zeehan	4	16	1	15	36
7470	Rosebery	1	15	1	6	23
<b>Total North &amp; North West</b>		<b>1,097</b>	<b>5,292</b>	<b>870</b>	<b>2,207</b>	<b>9,466</b>

Motor Accidents Insurance Board

		Motorcycles Registered in Tasmania As at 31 December 2014				Total Registered
		125-250	700+	0-125	250-700	
POSTCODE		4	5	17	20	
Unknown TAS						
TAS	TAS	-	-	-	2	2
<b>Total Unknown Tas</b>		-	-	-	2	2
<b>Total Tasmania</b>		<b>2,180</b>	<b>9,243</b>	<b>1,814</b>	<b>4,237</b>	<b>17,474</b>
Interstate						
ACT	ACT	-	-	-	-	-
NSW	NSW	-	2	-	5	7
NT	NT	-	-	-	-	-
QLD	QLD	1	-	-	-	1
SA	SA	-	-	-	-	-
VIC	VIC	31	2	7	4	44
WA	WA	-	1	-	-	1
<b>Total Interstate</b>		<b>32</b>	<b>5</b>	<b>7</b>	<b>9</b>	<b>53</b>
Unknown						
0	Unknown	-	-	-	-	-
<b>Total Unknown</b>		-	-	-	-	-
<b>Grand Total</b>		<b>2,212</b>	<b>9,248</b>	<b>1,821</b>	<b>4,246</b>	<b>17,527</b>

Motor Accidents Insurance Board

		Motorcycle Claims in Tasmania* for 2014					
POSTCODE		Total Injuries	125-250	700+	0-125	250-700	Claims %
			4	5	17	20	
South							
7000	Hobart	20	8	6	4	2	5.9%
7001	Hobart	-	-	-	-	-	0.0%
7002	North Hobart	1	-	1	-	-	0.3%
7004	South Hobart	1	1	-	-	-	0.3%
7005	Sandy Bay	8	3	1	2	2	2.4%
7007	Mount Nelson	1	1	-	-	-	0.3%
7008	New Town	8	5	1	-	2	2.4%
7009	Moonah	4	-	-	2	2	1.2%
7010	Glenorchy	5	3	1	1	-	1.5%
7011	Chigwell	5	1	2	-	2	1.5%
7012	Collinsvale	3	2	1	-	-	0.9%
7015	Lindisfarne	3	-	2	-	1	0.9%
7016	Risdonvale	1	-	-	-	1	0.3%
7017	Risdon	3	-	1	-	2	0.9%
7018	Rosny park	3	3	-	-	-	0.9%
7019	Clarendon Vale	5	2	-	2	1	1.5%
7020	Sandford	-	-	-	-	-	0.0%
7021	Lauderdale	1	-	1	-	-	0.3%
7022	South Arm	-	-	-	-	-	0.0%
7023	Opossum Bay	-	-	-	-	-	0.0%
7024	Cremorne	-	-	-	-	-	0.0%
7025	Richmond	2	-	1	1	-	0.6%
7026	Campania	2	-	1	-	1	0.6%
7027	Colebrook	1	-	-	-	1	0.3%
7030	Bagdad	14	2	6	1	5	4.2%
7050	Kingston	2	-	2	-	-	0.6%
7052	Blackmans Bay	1	-	-	-	1	0.3%
7053	Taroona	1	-	-	-	1	0.3%
7054	Margate	4	2	-	-	2	1.2%
7055	Huntingfield	1	-	-	-	1	0.3%
7109	Huonville	5	1	2	-	2	1.5%
7112	Cygnets	-	-	-	-	-	0.0%
7113	Franklin	1	-	-	-	1	0.3%
7116	Geeveston	-	-	-	-	-	0.0%
7117	Dover	-	-	-	-	-	0.0%
7119	Stonor	1	-	1	-	-	0.3%
7120	Oatlands	1	-	-	-	1	0.3%
7139	Strathgordon	2	-	2	-	-	0.6%
7140	Bronte Park	7	2	3	-	2	2.1%
7150	Apollo Bay	3	-	1	-	2	0.9%
7155	Kettering	-	-	-	-	-	0.0%
7162	Woodbridge	1	1	-	-	-	0.3%
7163	Middleton	-	-	-	-	-	0.0%
7170	Cambridge	5	1	-	1	3	1.5%
7171	Midway Point	2	1	1	-	-	0.6%
7172	Sorell	1	-	1	-	-	0.3%
7173	Dodges Ferry	7	1	3	1	2	2.1%
7174	Copping	-	-	-	-	-	0.0%
7175	Marion Bay	-	-	-	-	-	0.0%
7176	Kelleve	-	-	-	-	-	0.0%
7177	Dunalley	-	-	-	-	-	0.0%
7178	Murdunna	-	-	-	-	-	0.0%
7179	Eaglehawk Neck	1	1	-	-	-	0.3%
7180	Taranna	-	-	-	-	-	0.0%
7182	Port Arthur	-	-	-	-	-	0.0%
7183	Highcroft	-	-	-	-	-	0.0%
7184	Nubeena	-	-	-	-	-	0.0%
7185	Premaydena	-	-	-	-	-	0.0%
7186	Saltwater River	-	-	-	-	-	0.0%
7187	Koonya	-	-	-	-	-	0.0%
7190	Orford	2	1	-	-	1	0.6%
<b>Total South</b>		<b>139</b>	<b>42</b>	<b>41</b>	<b>15</b>	<b>41</b>	<b>41.2%</b>

Motor Accidents Insurance Board

		Motorcycle Claims in Tasmania* for 2014					
POSTCODE		Total Injuries	125-250	700+	0-125	250-700	Claims %
			4	5	17	20	
<b>North &amp; North West</b>							
7209	Ross	1	-	1	-	-	0.3%
7210	Campbell Town	3	-	2	-	1	0.9%
7211	Conara	-	-	-	-	-	0.0%
7212	Burns Creek	3	-	2	-	1	0.9%
7213	Avoca	-	-	-	-	-	0.0%
7214	Fingal	1	-	-	-	1	0.3%
7215	Coles Bay	2	-	1	-	1	0.6%
7216	St Helens	8	2	2	-	4	2.4%
7248	Mowbray	7	3	1	2	1	2.1%
7249	Kings Meadows	4	1	2	1	-	1.2%
7250	Launceston	26	12	4	4	6	7.7%
7252	Mount Direction	4	-	3	-	1	1.2%
7253	George Town	2	-	2	-	-	0.6%
7254	Lebrina	3	1	1	-	1	0.9%
7255	Whitemark	-	-	-	-	-	0.0%
7256	Currie	-	-	-	-	-	0.0%
7257	Cape Barren Island	-	-	-	-	-	0.0%
7258	Relbia	1	1	-	-	-	0.3%
7259	Nunamara	1	1	-	-	-	0.3%
7260	Scottsdale	3	-	1	-	2	0.9%
7261	Branxholm	2	-	1	-	1	0.6%
7262	Bridport	2	-	1	-	1	0.6%
7263	Legerwood	-	-	-	-	-	0.0%
7264	Gladstone	2	-	2	-	-	0.6%
7265	Winnaleah	-	-	-	-	-	0.0%
7267	Karoola	2	1	-	-	1	0.6%
7268	Lilydale	3	1	1	-	1	0.9%
7270	Beaconsfield	1	1	-	-	-	0.3%
7275	Exeter	4	-	2	1	1	1.2%
7276	Gravelly Beach	-	-	-	-	-	0.0%
7277	Legana	2	1	-	-	1	0.6%
7290	Hadspen	-	-	-	-	-	0.0%
7291	Carrick	-	-	-	-	-	0.0%
7292	Hagley	1	-	1	-	-	0.3%
7300	Perth	2	-	2	-	-	0.6%
7301	Longford	1	-	-	1	-	0.3%
7302	Cressy	1	-	1	-	-	0.3%
7303	Westbury	2	-	1	-	1	0.6%
7304	Deloraine	9	1	3	1	4	2.7%
7305	Railton	2	-	-	-	2	0.6%
7306	Sheffield	7	2	3	-	2	2.1%
7307	Latrobe	6	3	-	1	2	1.8%
7310	Devonport	15	2	6	4	3	4.5%
7315	Ulverstone	6	1	1	1	3	1.8%
7316	Riana	7	1	4	-	2	2.1%
7320	Burnie	8	1	4	1	2	2.4%
7321	Boat Harbour	15	2	4	3	6	4.5%
7322	Somerset	1	1	-	-	-	0.3%
7325	Wynyard	13	3	3	1	6	3.9%
7330	Smithton	8	1	2	2	3	2.4%
7331	Stanely	-	-	-	-	-	0.0%
7466	Gormanston	-	-	-	-	-	0.0%
7467	Queenstown	3	-	3	-	-	0.9%
7468	Strahan	-	-	-	-	-	0.0%
7469	Zeehan	-	-	-	-	-	0.0%
7470	Rosebery	-	-	-	-	-	0.0%
<b>Total North &amp; North West</b>		<b>194</b>	<b>43</b>	<b>67</b>	<b>23</b>	<b>61</b>	<b>57.6%</b>

Motor Accidents Insurance Board

		Motorcycle Claims in Tasmania* for 2014					
POSTCODE		Total Injuries	125-250	700+	0-125	250-700	Claims %
			4	5	17	20	
Unknown TAS							
TAS	TAS	-	-	-	-	-	0.0%
<b>Total Unknown Tas</b>		-	-	-	-	-	0.0%
<b>Total Tasmania</b>		<b>333</b>	<b>85</b>	<b>108</b>	<b>38</b>	<b>102</b>	<b>98.8%</b>
Interstate							
ACT	ACT	-	-	-	-	-	0.0%
NSW	NSW	-	-	-	-	-	0.0%
NT	NT	-	-	-	-	-	0.0%
QLD	QLD	-	-	-	-	-	0.0%
SA	SA	-	-	-	-	-	0.0%
VIC	VIC	3	2	1	-	-	0.9%
WA	WA	1	-	-	-	1	0.3%
<b>Total Interstate</b>		<b>4</b>	<b>2</b>	<b>1</b>	<b>-</b>	<b>1</b>	<b>1.2%</b>
Unknown							
0	Unknown	-	-	-	-	-	0.0%
<b>Total Unknown</b>		-	-	-	-	-	0.0%
<b>Grand Total</b>		<b>337</b>	<b>87</b>	<b>109</b>	<b>38</b>	<b>103</b>	<b>100.0%</b>

Total Motorcycle Claims by Financial Year of Claims Received *					
2004-05	2005-06	2006-07	2007-08	2008-09	2009-10
258	297	297	294	268	233
2010-11	2011-12	2012-13	2013-14		
256	207	288	342		

**\* MAIB Motorcycle Claims 2010/11 and Onwards**

**Including:**

- Finalised (accepted) claims with \$0 paid
- Rejected Claims (these claims are still potentially representing an injured person)
- Bicyclist, Pedestrians, Witnesses, etc, whose claim relates to a motorcycle in an incident
- Claims on incidents which occurred interstate
- Mainland registered vehicles with open claims or claims where payments have been made

**Excluding:**

- Mainland registered vehicles rejected for SB and no CL applicable that are finalised with no costs paid

Claims data is for claims received in the period specified and as at 31/01/2013

As more information becomes available, the status of the claim can change which could potentially alter the number of claims listed above, should it be run again at another point in time.

Lists prior to 2010/11 excluded claims on incidents that occurred interstate

## Motorcycle Claims by Licence Type

Claims received in 2014 as at 31/01/2015

Licence Type	Motorcycle Vehicle Class for 2014				Total Claims*	Claims %	
	125-250	700+	0-125	250-700		Total Claims	Tasmanian Licenced Claims
	4	5	17	20			
Full	14	79	10	40	143	42.4%	44.0%
Novice L	45	2	17	25	89	26.4%	27.4%
Novice P1	18	4	1	16	39	11.6%	12.0%
Novice P2	4	10	1	12	27	8.0%	8.3%
Learner (previously held a full licence)	-	-	-	-	-	0.0%	0.0%
Restricted	-	-	-	-	-	0.0%	0.0%
Tas Unknown	1	-	3	3	7	2.1%	2.2%
Unlicensed	3	9	5	3	20	5.9%	6.2%
Mainland	2	4	1	3	10	3.0%	N/A
Mainland Unlicensed	-	1	-	1	2	0.6%	N/A
<b>Grand Total</b>	<b>87</b>	<b>109</b>	<b>38</b>	<b>103</b>	<b>337</b>	<b>100.0%</b>	<b>100.0%</b>
<b>Novice Riders</b>	<b>67</b>	<b>16</b>	<b>19</b>	<b>53</b>	<b>155</b>	<b>46.0%</b>	<b>47.7%</b>

## Motorcycle Claims by Licence Group

Claims received in 2014 as at 31/01/2015

Serious Claims **	Claim Numbers			Claim Severity % of each Licence Group		
	Serious	Not Serious	Grand Total	Serious	Not Serious	Claims %
Full	76	67	143	53.1%	46.9%	100.0%
Novice ***	58	97	155	37.4%	62.6%	100.0%
Other ***	8	31	39	20.5%	79.5%	100.0%
<b>Grand Total</b>	<b>142</b>	<b>195</b>	<b>337</b>	<b>42.1%</b>	<b>57.9%</b>	<b>100.0%</b>

## Motorcycle Claims by Licence Group

Claims received in 2014 as at 31/01/2015

Claimant Age	LESS THAN 20	20-30	31-40	41-50	51-60	61-70	GREATER THAN 70	Grand Total	Claims %
Full	-	18	27	44	34	18	2	143	42.4%
Novice ***	67	50	19	8	10	1	-	155	46.0%
Other ***	3	8	6	11	7	4	-	39	11.6%
<b>Grand Total</b>	<b>70</b>	<b>76</b>	<b>52</b>	<b>63</b>	<b>51</b>	<b>23</b>	<b>2</b>	<b>337</b>	<b>100.0%</b>

Claimant Age % of each Licence Group	LESS THAN 20	20-30	31-40	41-50	51-60	61-70	GREATER THAN 70	Claims %
Full	0.0%	12.6%	18.9%	30.8%	23.8%	12.6%	1.4%	100.0%
Novice ***	43.2%	32.3%	12.3%	5.2%	6.5%	0.6%	0.0%	100.0%
Other ***	7.7%	20.5%	15.4%	28.2%	17.9%	10.3%	0.0%	100.0%
<b>Grand Total</b>	<b>20.8%</b>	<b>22.6%</b>	<b>15.4%</b>	<b>18.7%</b>	<b>15.1%</b>	<b>6.8%</b>	<b>0.6%</b>	<b>100.0%</b>



## Motorcycle Claims and Licence Data

For the last four financial years, as at 31/01/2015

Claims	Motorcycle Claims in Tasmania					Claims %	
	2011	2012	2013	2014	Total Claims*	Total Claims	Tasmanian Licenced Claims
	Full	109	124	143	143	519	46.9%
Novice L	49	63	70	89	271	24.5%	25.6%
Novice P1	13	19	32	39	103	9.3%	9.7%
Novice P2	16	15	19	27	77	7.0%	7.3%
Learner (previously held a full licence)	-	-	-	-	-	0.0%	0.0%
Restricted	-	-	-	-	-	0.0%	0.0%
Tas Unknown	4	6	5	7	22	2.0%	2.1%
Unlicensed	13	17	18	20	68	6.1%	6.4%
Mainland	4	6	12	10	32	2.9%	N/A
Mainland Unlicensed	5	2	5	2	14	1.3%	N/A
<b>Grand Total</b>	<b>213</b>	<b>252</b>	<b>304</b>	<b>337</b>	<b>1,106</b>	<b>100.0%</b>	<b>100.0%</b>
<b>Novice Riders</b>	<b>78</b>	<b>97</b>	<b>121</b>	<b>155</b>	<b>451</b>	<b>40.8%</b>	<b>42.5%</b>

## Motorcycle Claims by Licence Group

For the last four financial years, as at 31/01/2015

Serious Claims **	Claim Numbers			Claim Severity % of each Licence Group		
	Serious	Not Serious	Grand Total	Serious	Not Serious	Claims %
Full	248	271	519	47.8%	52.2%	100.0%
Novice ***	165	286	451	36.6%	63.4%	100.0%
Other ***	40	96	136	29.4%	70.6%	100.0%
<b>Grand Total</b>	<b>453</b>	<b>653</b>	<b>1,106</b>	<b>41.0%</b>	<b>59.0%</b>	<b>100.0%</b>

**Motor Accidents Insurance Board**

**Motorcycle Claims by Licence Group**

For the last four financial years, as at 31/01/2015

Claimant Age	LESS THAN 20	20-30	31-40	41-50	51-60	61-70	GREATER THAN 70	Grand Total	Claims %
Full	1	69	95	163	136	48	7	519	46.9%
Novice ***	210	135	48	35	18	4	1	451	40.8%
Other ***	12	34	22	32	26	10	-	136	12.3%
<b>Grand Total</b>	<b>223</b>	<b>238</b>	<b>165</b>	<b>230</b>	<b>180</b>	<b>62</b>	<b>8</b>	<b>1,106</b>	<b>100.0%</b>

Claimant Age % of each Licence Group	LESS THAN 20	20-30	31-40	41-50	51-60	61-70	GREATER THAN 70	Claims %
Full	0.2%	13.3%	18.3%	31.4%	26.2%	9.2%	1.3%	100.0%
Novice ***	46.6%	29.9%	10.6%	7.8%	4.0%	0.9%	0.2%	100.0%
Other ***	8.8%	25.0%	16.2%	23.5%	19.1%	7.4%	0.0%	100.0%
<b>Grand Total</b>	<b>20.2%</b>	<b>21.5%</b>	<b>14.9%</b>	<b>20.8%</b>	<b>16.3%</b>	<b>5.6%</b>	<b>0.7%</b>	<b>100.0%</b>

**Notes**

The number of motorcycle licences held in Tasmania is not representative of the licenced riders on Tasmanian roads. Motorcycle licences at 30/6/2014 total 49,829, yet currently registered motorcycles total 16,487 (less than 50% of the total licences). For this reason comparative data on licences has been removed.

**\* MAIB Motorcycle Claims**

**Including:**

- Finalised (accepted) claims with \$0 paid
- Rejected Claims (these claims are still potentially representing an injured person)
- Bicyclist, Pedestrians, Witnesses, etc, whose claim relates to a motorcycle in an incident
- Claims on incidents which occurred interstate
- Mainland registered vehicles with open claims or claims where payments have been made

**Excluding:**

- Mainland registered vehicles rejected for SB and no CL applicable that are finalised with no costs paid

As more information becomes available, the status of the claim can change which could potentially alter the number of claims listed above, should it be run again at another point in time.

**\*\* Serious Claims**

**Serious Claims headings represent the following:**

- Serious includes fatal claims, claims with large claims costs, and/or claimants with multiple days in hospital
- Not Serious includes non-fatal claims that do not reach the large cost threshold (as yet) and that have not stayed in hospital for more than one night

**\*\*\* Licence Groups**

**Licence Groups include the following Licence Types:**

- Full - only the Full licence type
- Novice - Novice L, Novice P1, Novice P2 and Learner (previously held a full licence) licence types
- Other - all other licence types

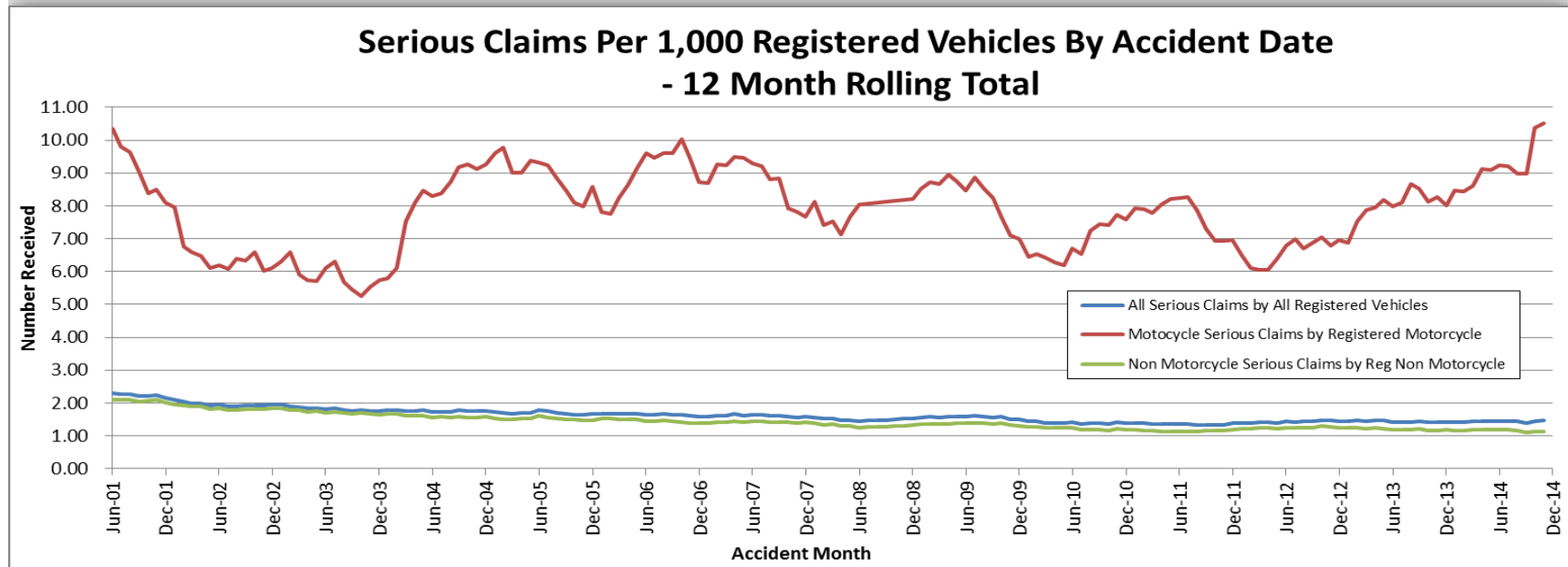

As at 31/1/2015