

Motor Accidents Insurance Board

		Motorcycles Registered in Tasmania As at 30 June 2014				Total Registered
POSTCODE		125-250	700+	0-125	250-700	
		4	5	17	20	
South						
7000	Hobart	87	225	87	132	531
7001	Hobart	-	1	-	-	1
7002	North Hobart	-	-	-	-	-
7004	South Hobart	39	57	29	50	175
7005	Sandy Bay	27	102	51	61	241
7007	Mount Nelson	16	45	9	14	84
7008	New Town	35	118	44	63	260
7009	Moonah	71	153	246	88	558
7010	Glenorchy	59	179	44	102	384
7011	Chigwell	64	210	36	112	422
7012	Collinsvale	6	22	1	6	35
7015	Lindisfarne	35	117	43	65	260
7016	Risdonvale	14	27	5	22	68
7017	Risdon	18	95	10	43	166
7018	Rosny park	72	256	47	130	505
7019	Clarendon Vale	21	64	10	32	127
7020	Sandford	17	54	9	23	103
7021	Lauderdale	7	49	10	19	85
7022	South Arm	3	20	1	6	30
7023	Opossum Bay	1	5	1	-	7
7024	Cremorne	4	4	-	3	11
7025	Richmond	7	21	3	12	43
7026	Campania	2	25	2	10	39
7027	Colebrook	-	6	2	2	10
7030	Bagdad	58	253	25	107	443
7050	Kingston	46	147	33	92	318
7052	Blackmans Bay	32	106	22	50	210
7053	Taroona	10	34	13	17	74
7054	Margate	36	160	18	86	300
7055	Huntingfield	-	3	-	3	6
7109	Huonville	42	169	17	83	311
7112	Cygnnet	12	36	12	25	85
7113	Franklin	9	16	2	14	41
7116	Geeveston	8	30	5	19	62
7117	Dover	3	13	1	5	22
7119	Stonor	-	2	-	3	5
7120	Oatlands	5	27	2	17	51
7139	Strathgordon	-	-	-	-	-
7140	Bronte Park	49	154	22	84	309
7150	Apollo Bay	13	71	13	33	130
7155	Kettering	5	16	5	9	35
7162	Woodbridge	5	29	-	6	40
7163	Middleton	1	4	-	8	13
7170	Cambridge	39	115	9	58	221
7171	Midway Point	16	57	6	22	101
7172	Sorell	7	49	7	26	89
7173	Dodges Ferry	30	153	18	61	262
7174	Copping	3	3	1	4	11
7175	Marion Bay	1	5	-	5	11
7176	Kellevie	-	2	1	2	5
7177	Dunalley	4	6	1	2	13
7178	Murdunna	-	5	1	-	6
7179	Eaglehawk Neck	-	7	3	6	16
7180	Taranna	2	2	2	1	7
7182	Port Arthur	1	9	-	2	12
7183	Highcroft	-	1	-	-	1
7184	Nubeena	8	24	2	3	37
7185	Premaydena	-	1	-	3	4
7186	Saltwater River	-	4	-	-	4
7187	Koonya	-	3	-	1	4
7190	Orford	10	48	9	23	90
Total South		1,060	3,619	940	1,875	7,494

Motor Accidents Insurance Board

		Motorcycles Registered in Tasmania As at 30 June 2014				Total Registered
POSTCODE		125-250	700+	0-125	250-700	
		4	5	17	20	
North & North West						
7209	Ross	1	9	2	1	13
7210	Campbell Town	-	10	2	7	19
7211	Conara	2	3	-	1	6
7212	Burns Creek	13	48	5	23	89
7213	Avoca	-	4	-	2	6
7214	Fingal	-	13	-	5	18
7215	Coles Bay	17	63	21	36	137
7216	St Helens	11	76	11	32	130
7248	Mowbray	73	250	64	114	501
7249	Kings Meadows	50	201	47	98	396
7250	Launceston	210	840	208	379	1,637
7252	Mount Direction	7	61	9	27	104
7253	George Town	21	92	15	31	159
7254	Lebrina	1	14	3	4	22
7255	Whitemark	5	12	1	4	22
7256	Currie	9	14	10	16	49
7257	Cape Barren Island	-	-	-	-	-
7258	Relbia	7	24	4	10	45
7259	Nunamara	4	16	3	5	28
7260	Scottsdale	13	67	8	36	124
7261	Branxholm	1	5	-	4	10
7262	Bridport	6	55	17	17	95
7263	Legerwood	7	11	1	5	24
7264	Gladstone	1	18	2	4	25
7265	Winnaleah	1	6	-	3	10
7267	Karoola	6	38	2	9	55
7268	Lilydale	6	40	2	13	61
7270	Beaconsfield	18	106	14	41	179
7275	Exeter	17	70	15	35	137
7276	Gravelly Beach	5	11	2	7	25
7277	Legana	20	120	19	53	212
7290	Hadspen	8	40	7	13	68
7291	Carrick	3	8	-	7	18
7292	Hagley	2	15	2	8	27
7300	Perth	12	73	10	38	133
7301	Longford	19	89	14	40	162
7302	Cressy	3	29	3	17	52
7303	Westbury	12	58	6	26	102
7304	Deloraine	23	125	26	60	234
7305	Railton	4	28	2	22	56
7306	Sheffield	15	107	12	30	164
7307	Latrobe	44	229	32	73	378
7310	Devonport	110	494	114	191	909
7315	Ulverstone	67	291	41	128	527
7316	Riana	26	147	23	46	242
7320	Burnie	75	264	43	106	488
7321	Boat Harbour	36	128	10	50	224
7322	Somerset	19	73	8	32	132
7325	Wynyard	32	195	16	64	307
7330	Smithton	30	114	19	66	229
7331	Stanely	1	10	3	2	16
7466	Gormanston	-	1	-	-	1
7467	Queenstown	7	39	2	17	65
7468	Strahan	1	9	1	4	15
7469	Zeehan	5	15	-	11	31
7470	Rosebery	2	11	-	6	19
Total North & North West		1,088	4,889	881	2,079	8,937

Motor Accidents Insurance Board

		Motorcycles Registered in Tasmania As at 30 June 2014				Total Registered
		125-250	700+	0-125	250-700	
POSTCODE		4	5	17	20	
Unknown TAS						
TAS	TAS	1	-	-	1	2
Total Unknown Tas		1	-	-	1	2
Total Tasmania		2,149	8,508	1,821	3,955	16,433
Interstate						
ACT	ACT	-	-	-	-	-
NSW	NSW	-	2	-	5	7
NT	NT	-	-	-	-	-
QLD	QLD	1	-	-	-	1
SA	SA	-	-	-	-	-
VIC	VIC	31	2	7	5	45
WA	WA	-	1	-	-	1
Total Interstate		32	5	7	10	54
Unknown						
0	Unknown	-	-	-	-	-
Total Unknown		-	-	-	-	-
Grand Total		2,181	8,513	1,828	3,965	16,487

Motor Accidents Insurance Board

		Motorcycle Claims in Tasmania* for 2013-14					
POSTCODE		Total Injuries	125-250	700+	0-125	250-700	Claims %
			4	5	17	20	
South							
7000	Hobart	19	7	9	1	2	5.6%
7001	Hobart	-	-	-	-	-	0.0%
7002	North Hobart	-	-	-	-	-	0.0%
7004	South Hobart	-	-	-	-	-	0.0%
7005	Sandy Bay	5	3	-	1	1	1.5%
7007	Mount Nelson	-	-	-	-	-	0.0%
7008	New Town	10	5	2	1	2	2.9%
7009	Moonah	5	-	1	1	3	1.5%
7010	Glenorchy	10	5	2	2	1	2.9%
7011	Chigwell	8	1	5	1	1	2.3%
7012	Collinsvale	1	1	-	-	-	0.3%
7015	Lindisfarne	2	1	1	-	-	0.6%
7016	Risdonvale	1	-	-	-	1	0.3%
7017	Risdon	3	-	1	2	-	0.9%
7018	Rosny park	6	4	-	1	1	1.8%
7019	Clarendon Vale	4	1	-	2	1	1.2%
7020	Sandford	1	-	1	-	-	0.3%
7021	Lauderdale	2	-	1	-	1	0.6%
7022	South Arm	-	-	-	-	-	0.0%
7023	Opossum Bay	-	-	-	-	-	0.0%
7024	Cremorne	-	-	-	-	-	0.0%
7025	Richmond	3	-	2	1	-	0.9%
7026	Campania	1	-	1	-	-	0.3%
7027	Colebrook	1	1	-	-	-	0.3%
7030	Bagdad	13	2	5	-	6	3.8%
7050	Kingston	5	1	3	-	1	1.5%
7052	Blackmans Bay	-	-	-	-	-	0.0%
7053	Taroona	1	-	-	-	1	0.3%
7054	Margate	4	2	-	-	2	1.2%
7055	Huntingfield	-	-	-	-	-	0.0%
7109	Huonville	6	-	3	-	3	1.8%
7112	Cygnets	-	-	-	-	-	0.0%
7113	Franklin	2	-	-	1	1	0.6%
7116	Geeveston	1	-	1	-	-	0.3%
7117	Dover	-	-	-	-	-	0.0%
7119	Stonor	1	-	1	-	-	0.3%
7120	Oatlands	2	-	-	-	2	0.6%
7139	Strathgordon	2	-	2	-	-	0.6%
7140	Bronte Park	8	-	5	-	3	2.3%
7150	Apollo Bay	5	1	-	-	4	1.5%
7155	Kettering	-	-	-	-	-	0.0%
7162	Woodbridge	1	1	-	-	-	0.3%
7163	Middleton	-	-	-	-	-	0.0%
7170	Cambridge	3	1	-	1	1	0.9%
7171	Midway Point	2	1	1	-	-	0.6%
7172	Sorell	1	-	1	-	-	0.3%
7173	Dodges Ferry	4	1	1	1	1	1.2%
7174	Copping	-	-	-	-	-	0.0%
7175	Marion Bay	-	-	-	-	-	0.0%
7176	Kelleve	-	-	-	-	-	0.0%
7177	Dunalley	-	-	-	-	-	0.0%
7178	Murdunna	-	-	-	-	-	0.0%
7179	Eaglehawk Neck	1	1	-	-	-	0.3%
7180	Taranna	-	-	-	-	-	0.0%
7182	Port Arthur	-	-	-	-	-	0.0%
7183	Highcroft	-	-	-	-	-	0.0%
7184	Nubeena	-	-	-	-	-	0.0%
7185	Premaydena	-	-	-	-	-	0.0%
7186	Saltwater River	-	-	-	-	-	0.0%
7187	Koonya	-	-	-	-	-	0.0%
7190	Orford	3	-	2	-	1	0.9%
Total South		147	40	51	16	40	43.0%

Motor Accidents Insurance Board

		Motorcycle Claims in Tasmania* for 2013-14				Claims %	
POSTCODE		Total Injuries	125-250	700+	0-125		250-700
			4	5	17	20	
North & North West							
7209	Ross	2	-	1	-	1	0.6%
7210	Campbell Town	4	-	4	-	-	1.2%
7211	Conara	-	-	-	-	-	0.0%
7212	Burns Creek	2	-	1	-	1	0.6%
7213	Avoca	-	-	-	-	-	0.0%
7214	Fingal	5	-	-	-	5	1.5%
7215	Coles Bay	3	-	-	1	2	0.9%
7216	St Helens	7	2	1	-	4	2.0%
7248	Mowbray	6	2	2	1	1	1.8%
7249	Kings Meadows	3	-	1	1	1	0.9%
7250	Launceston	30	9	5	4	12	8.8%
7252	Mount Direction	4	-	-	1	3	1.2%
7253	George Town	1	-	1	-	-	0.3%
7254	Lebrina	2	-	-	-	2	0.6%
7255	Whitemark	-	-	-	-	-	0.0%
7256	Currie	1	-	1	-	-	0.3%
7257	Cape Barren Island	-	-	-	-	-	0.0%
7258	Relbia	1	-	1	-	-	0.3%
7259	Nunamara	3	1	1	-	1	0.9%
7260	Scottsdale	3	1	1	-	1	0.9%
7261	Branxholm	2	-	1	-	1	0.6%
7262	Bridport	1	-	1	-	-	0.3%
7263	Legerwood	-	-	-	-	-	0.0%
7264	Gladstone	3	1	2	-	-	0.9%
7265	Winnaleah	-	-	-	-	-	0.0%
7267	Karoola	2	1	1	-	-	0.6%
7268	Lilydale	3	1	1	-	1	0.9%
7270	Beaconsfield	2	1	-	-	1	0.6%
7275	Exeter	2	-	1	-	1	0.6%
7276	Gravelly Beach	-	-	-	-	-	0.0%
7277	Legana	3	1	1	-	1	0.9%
7290	Hadspen	1	1	-	-	-	0.3%
7291	Carrick	-	-	-	-	-	0.0%
7292	Hagley	1	-	1	-	-	0.3%
7300	Perth	2	-	2	-	-	0.6%
7301	Longford	1	-	-	1	-	0.3%
7302	Cressy	1	1	-	-	-	0.3%
7303	Westbury	3	1	1	-	1	0.9%
7304	Deloraine	11	2	3	1	5	3.2%
7305	Railton	-	-	-	-	-	0.0%
7306	Sheffield	6	1	1	-	4	1.8%
7307	Latrobe	3	2	-	-	1	0.9%
7310	Devonport	17	2	5	3	7	5.0%
7315	Ulverstone	8	2	1	1	4	2.3%
7316	Riana	6	1	2	-	3	1.8%
7320	Burnie	7	1	1	3	2	2.0%
7321	Boat Harbour	12	3	4	2	3	3.5%
7322	Somerset	-	-	-	-	-	0.0%
7325	Wynyard	6	1	2	-	3	1.8%
7330	Smithton	5	2	1	-	2	1.5%
7331	Stanely	-	-	-	-	-	0.0%
7466	Gormanston	-	-	-	-	-	0.0%
7467	Queenstown	2	-	2	-	-	0.6%
7468	Strahan	-	-	-	-	-	0.0%
7469	Zeehan	2	1	-	-	1	0.6%
7470	Rosebery	1	1	-	-	-	0.3%
Total North & North West		190	42	54	19	75	55.6%

Motor Accidents Insurance Board

		Motorcycle Claims in Tasmania* for 2013-14					
POSTCODE		Total Injuries	125-250	700+	0-125	250-700	Claims %
			4	5	17	20	
Unknown TAS							
TAS	TAS	-	-	-	-	-	0.0%
Total Unknown Tas		-	-	-	-	-	0.0%
Total Tasmania		337	82	105	35	115	98.5%
Interstate							
ACT	ACT	-	-	-	-	-	0.0%
NSW	NSW	-	-	-	-	-	0.0%
NT	NT	1	-	-	-	1	0.3%
QLD	QLD	1	-	1	-	-	0.3%
SA	SA	1	-	1	-	-	0.3%
VIC	VIC	2	1	1	-	-	0.6%
WA	WA	-	-	-	-	-	0.0%
Total Interstate		5	1	3	-	1	1.5%
Unknown							
0	Unknown	-	-	-	-	-	0.0%
Total Unknown		-	-	-	-	-	0.0%
Grand Total		342	83	108	35	116	100.0%

Total Motorcycle Claims by Financial Year of Claims Received *					
2004-05	2005-06	2006-07	2007-08	2008-09	2009-10
258	297	297	294	268	233
2010-11	2011-12	2012-13	2013-14		
256	207	288	342		

*** MAIB Motorcycle Claims 2010/11 and Onwards**

Including:

- Finalised (accepted) claims with \$0 paid
- Rejected Claims (these claims are still potentially representing an injured person)
- Bicyclist, Pedestrians, Witnesses, etc, whose claim relates to a motorcycle in an incident
- Claims on incidents which occurred interstate
- Mainland registered vehicles with open claims or claims where payments have been made

Excluding:

- Mainland registered vehicles rejected for SB and no CL applicable that are finalised with no costs paid

Claims data is for claims received in the period specified and as at 31/01/2013

As more information becomes available, the status of the claim can change which could potentially alter the number of claims listed above, should it be run again at another point in time.

Lists prior to 2010/11 excluded claims on incidents that occurred interstate

Motorcycle Claims by Licence Type

Claims received in 2013/14 as at 31/7/2014

Licence Type	Motorcycle Vehicle Class for 2013/14				Total Claims*	Claims %	
	125-250	700+	0-125	250-700		Total Claims	Tasmanian Licenced Claims
	4	5	17	20			
Full	10	82	11	45	148	43.3%	45.8%
Novice L	44	1	12	27	84	24.6%	26.0%
Novice P1	13	2	6	21	42	12.3%	13.0%
Novice P2	6	6	2	12	26	7.6%	8.0%
Learner (previously held a full licence)					-	0.0%	0.0%
Restricted					-	0.0%	0.0%
Tas Unknown	1	-	1	1	3	0.9%	0.9%
Unlicensed	6	8	2	4	20	5.8%	6.2%
Mainland	1	7	1	4	13	3.8%	N/A
Mainland Unlicensed	2	2	-	2	6	1.8%	N/A
Grand Total	83	108	35	116	342	100.0%	100.0%
Novice Riders	63	9	20	60	152	44.4%	47.1%

Motorcycle Claims by Licence Group

Claims received in 2013/14 as at 31/7/2014

Serious Claims **	Claim Numbers			Claim Severity % of each Licence Group		
	Serious	Not Serious	Grand Total	Serious	Not Serious	Claims %
Full	64	84	148	43.2%	56.8%	100.0%
Novice ***	52	100	152	34.2%	65.8%	100.0%
Other ***	8	34	42	19.0%	81.0%	100.0%
Grand Total	124	218	342	36.3%	63.7%	100.0%

Motorcycle Claims by Licence Group

Claims received in 2013/14 as at 31/7/2014

Claimant Age	LESS THAN 20	20-30	31-40	41-50	51-60	61-70	GREATER THAN 70	Grand Total	Claims %
Full	1	18	27	48	35	16	3	148	43.3%
Novice ***	70	49	16	8	7	2	-	152	44.4%
Other ***	5	12	8	8	4	5	-	42	12.3%
Grand Total	76	79	51	64	46	23	3	342	100.0%

Claimant Age % of each Licence Group	LESS THAN 20	20-30	31-40	41-50	51-60	61-70	GREATER THAN 70	Claims %
Full	0.7%	12.2%	18.2%	32.4%	23.6%	10.8%	2.0%	100.0%
Novice ***	46.1%	32.2%	10.5%	5.3%	4.6%	1.3%	0.0%	100.0%
Other ***	11.9%	28.6%	19.0%	19.0%	9.5%	11.9%	0.0%	100.0%
Grand Total	22.2%	23.1%	14.9%	18.7%	13.5%	6.7%	0.9%	100.0%

Motorcycle Claims and Licence Data

For the last four financial years, as at 31/07/2014

Claims	Motorcycle Claims in Tasmania					Claims %	
	2010-11	2011-12	2012-13	2013-14	Total Claims*	Total Claims	Tasmanian Licenced Claims
	Full	127	101	145	148	521	48.3%
Novice L	56	53	74	84	267	24.7%	25.9%
Novice P1	18	11	19	42	90	8.3%	8.7%
Novice P2	12	15	14	26	67	6.2%	6.5%
Learner (previously held a full licence)	-	-	-	-	-	0.0%	0.0%
Restricted	-	-	-	-	-	0.0%	0.0%
Tas Unknown	4	4	6	3	17	1.6%	1.6%
Unlicensed	20	13	16	20	69	6.4%	6.7%
Mainland	3	4	11	13	31	2.9%	N/A
Mainland Unlicensed	8	1	2	6	17	1.6%	N/A
Grand Total	248	202	287	342	1,079	100.0%	100.0%
Novice Riders	86	79	107	152	424	39.3%	41.1%

Motorcycle Claims by Licence Group

For the last four financial years, as at 31/07/2014

Serious Claims **	Claim Numbers			Claim Severity % of each Licence Group		
	Serious	Not Serious	Grand Total	Serious	Not Serious	Claims %
Full	247	274	521	47.4%	52.6%	100.0%
Novice ***	146	278	424	34.4%	65.6%	100.0%
Other ***	38	96	134	28.4%	71.6%	100.0%
Grand Total	431	648	1,079	39.9%	60.1%	100.0%

Motorcycle Claims by Licence Group

For the last four financial years, as at 31/07/2014

Claimant Age	LESS THAN 20	20-30	31-40	41-50	51-60	61-70	GREATER THAN 70	Grand Total	Claims %
Full	1	69	96	166	138	45	6	521	48.3%
Novice ***	195	125	46	35	17	4	2	424	39.3%
Other ***	14	36	20	31	24	9	-	134	12.4%
Grand Total	210	230	162	232	179	58	8	1,079	100.0%

Claimant Age % of each Licence Group	LESS THAN 20	20-30	31-40	41-50	51-60	61-70	GREATER THAN 70	Claims %
Full	0.2%	13.2%	18.4%	31.9%	26.5%	8.6%	1.2%	100.0%
Novice ***	46.0%	29.5%	10.8%	8.3%	4.0%	0.9%	0.5%	100.0%
Other ***	10.4%	26.9%	14.9%	23.1%	17.9%	6.7%	0.0%	100.0%
Grand Total	19.5%	21.3%	15.0%	21.5%	16.6%	5.4%	0.7%	100.0%

Notes

The number of motorcycle licences held in Tasmania is not representative of the licenced riders on Tasmanian roads. Motorcycle licences at 30/6/2014 total 49,829, yet currently registered motorcycles total 16,487 (less than 50% of the total licences). For this reason comparative data on licences has been removed.

* MAIB Motorcycle Claims

Including:

- Finalised (accepted) claims with \$0 paid
- Rejected Claims (these claims are still potentially representing an injured person)
- Bicyclist, Pedestrians, Witnesses, etc, whose claim relates to a motorcycle in an incident
- Claims on incidents which occurred interstate
- Mainland registered vehicles with open claims or claims where payments have been made

Excluding:

- Mainland registered vehicles rejected for SB and no CL applicable that are finalised with no costs paid

As more information becomes available, the status of the claim can change which could potentially alter the number of claims listed above, should it be run again at another point in time.

** Serious Claims

Serious Claims headings represent the following:

- Serious includes fatal claims, claims with large claims costs, and/or claimants with multiple days in hospital
- Not Serious includes non-fatal claims that do not reach the large cost threshold (as yet) and that have not stayed in hospital for more than one night

*** Licence Groups

Licence Groups include the following Licence Types:

- Full - only the Full licence type
- Novice - Novice L, Novice P1, Novice P2 and Learner (previously held a full licence) licence types
- Other - all other licence types

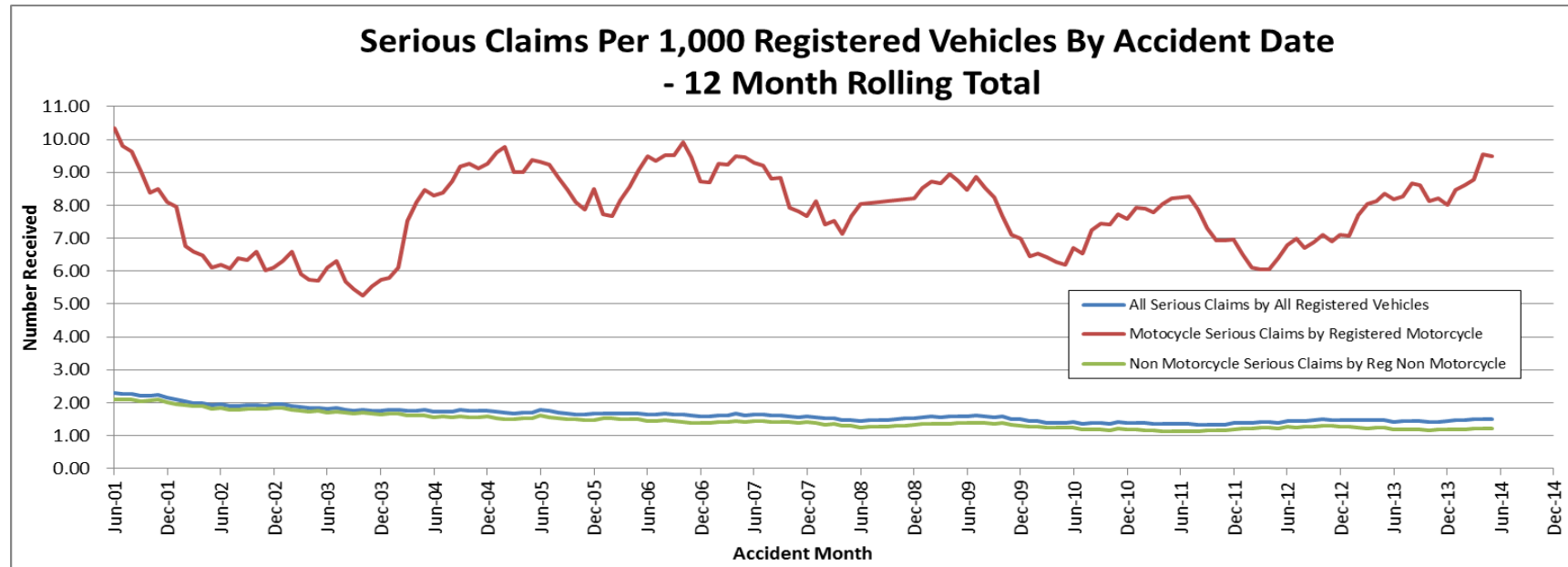

As at 31/7/2014